

**PC200LC-3 S/N 20001-UP**  
**PC200LC-3 S/N 20001-UP**

Item	Part Name
	S6D105-B-1A S/N 61481-UP
10	ENGINE RELATED PARTS AND ELECTRICAL SYSTEM
20	TRAVEL AND FINAL DRIVE
30	UNDER CARRIAGE
40	SWING AND CONTROL SYSTEM
50	REVOLVING FRAME AND CAB
60	WORK EQUIPMENT CONTROL SYSTEM
70	WORK EQUIPMENT
80	OPTIONAL PARTS
90	SPECIAL APPLICATION PARTS?MARK PLATE?TOOL AND KIT

**PC200LC-3 S/N 20001-UP**  
**ENGINE RELATED PARTS AND ELECTRICAL SYSTEM**

Item	Part Name	Qty
10	ENGINE MOUNT	1
20	DAMPER	1
30	AIR INTAKE AND TAIL PIPE(#20001-26573)	1
40	AIR INTAKE AND TAIL PIPE(#26574-)	1
50	FUEL CONTROL LEVER (FOR LONG LEVER CONTROL)	1
60	FUEL CONTROL LEVER (FOR WRIST CONTROL)	1
70	AUTO DECELERATION CYLINDER PIPING (1/2) (WITH AUTO DECELERATION)(#20001-26573)	1
80	AUTO DECELERATION CYLINDER PIPING (1/2) (WITH AUTO DECELERATION)(#26574-)	1
90	AUTO DECELERATION CYLINDER PIPING (2/2) (WITH AUTO DECELERATION)(#20001-21463)	1
100	AUTO DECELERATION CYLINDER PIPING (2/2) (WITH AUTO DECELERATION)(#21464-)	1
110	AUTO DECELERATION CYLINDER (WITH AUTO DECELERATION)	1
120	FUEL CONTROL LINKAGE (WITHOUT AUTO DECELERATION)(#20001-26431)	1
130	FUEL CONTROL LINKAGE (WITHOUT AUTO DECELERATION)(#26432-)	1
140	RADIATOR AND OIL COOLER	1
150	RADIATOR GUARD AND PIPING	1
160	FUEL TANK	1
170	BATTERY	1
180	INSTRUMENT PANEL (1/2) (FOR LONG LEVER CONTROL)(#20001-20150)	1
190	INSTRUMENT PANEL (1/2) (FOR LONG LEVER CONTROL)(#20151-25923)	1
200	INSTRUMENT PANEL (1/2) (FOR LONG LEVER CONTROL)(#25924-)	1
210	INSTRUMENT PANEL (2/2) (FOR LONG LEVER CONTROL)(#20001-20331)	1
220	INSTRUMENT PANEL (2/2) (FOR LONG LEVER CONTROL)(#20332-25923)	1
230	INSTRUMENT PANEL (2/2) (FOR LONG LEVER CONTROL)(#25924-)	1
240	INSTRUMENT PANEL (1/2) (FOR WRIST CONTROL)(WITH AUTO DECELERATION?SWING MECHANICAL BRAKE?3-STAGE)(#20001-25923)	1
250	INSTRUMENT PANEL (1/2) (FOR WRIST CONTROL)(WITH AUTO DECELERATION?SWING MECHANICAL BRAKE?3-STAGE)(#25924-)	1
260	INSTRUMENT PANEL (2/2) (FOR WRIST CONTROL)(WITH AUTO DECELERATION?SWING MECHANICAL BRAKE?3-STAGE)(#20001-25923)	1
270	INSTRUMENT PANEL (2/2) (FOR WRIST CONTROL)(WITH AUTO DECELERATION?SWING MECHANICAL BRAKE?3-STAGE)(#25924-)	1
280	ELECTRICAL SYSTEM (RELATED PARTS) (WITHOUT AUTO DECELERATION?SWING MECHANICAL BRAKE) (WITH 2-STAGE)(#20001-25923)	1
290	ELECTRICAL SYSTEM (RELATED PARTS) (WITHOUT AUTO DECELERATION?SWING MECHANICAL BRAKE) (WITH 2-STAGE)(#25924-)	1
300	ELECTRICAL SYSTEM (WIRING) (WITHOUT AUTO DECELERATION?SWING MECHANICAL BRAKE) (WITH 2-STAGE)(#20001-25923)	1
310	ELECTRICAL SYSTEM (WIRING) (WITHOUT AUTO DECELERATION?SWING MECHANICAL BRAKE) (WITH 2-STAGE)(#25924-)	1
320	ELECTRICAL SYSTEM (RELATED PARTS)(#20001-26573)	1
330	ELECTRICAL SYSTEM (RELATED PARTS)(#26574-)	1
340	ELECTRICAL SYSTEM (WIRING) (1/2) (WITH AUTO DECELERATION?SWING MECHANICAL BRAKE?3-STAGE)(#20001-25923)	1
350	ELECTRICAL SYSTEM (WIRING) (1/2) (WITH AUTO DECELERATION?SWING MECHANICAL BRAKE?3-STAGE)(#25924-)	1
360	ELECTRICAL SYSTEM (WIRING) (2/2) (WITH AUTO DECELERATION?SWING MECHANICAL BRAKE?3-STAGE)(#20001-21463)	1
370	ELECTRICAL SYSTEM (WIRING) (2/2) (WITH AUTO DECELERATION?SWING MECHANICAL BRAKE?3-STAGE)(#21464-25923)	1
380	ELECTRICAL SYSTEM (WIRING) (2/2) (WITH AUTO DECELERATION?SWING MECHANICAL BRAKE?3-STAGE)(#25924-)	1
390	ELECTRICAL SYSTEM (WIRING) (1/2) (WITHOUT AUTO DECELERATION?WITH SWING MECHANICAL BRAKE?3-STAGE)(#25924-)	1
400	ELECTRICAL SYSTEM (WIRING) (2/2) (WITHOUT AUTO DECELERATION?WITH SWING MECHANICAL BRAKE?3-STAGE)(#25924-)	1
410	ELECTRICAL SYSTEM (WIRING) (1/2) (WITHOUT AUTO DECELERATION?SWING MECHANICAL BRAKE) (WITH 2-STAGE)(#20001-25923)	1
420	ELECTRICAL SYSTEM (WIRING) (1/2) (WITHOUT AUTO DECELERATION?SWING MECHANICAL BRAKE) (WITH 2-STAGE)(#25924-)	1
430	ELECTRICAL SYSTEM (WIRING) (2/2) (WITHOUT AUTO DECELERATION?SWING MECHANICAL BRAKE) (WITH 2-STAGE)(#20001-25923)	1
440	ELECTRICAL SYSTEM (WIRING) (2/2) (WITHOUT AUTO DECELERATION?SWING MECHANICAL BRAKE) (WITH 2-STAGE)(#25924-)	1
450	ELECTRICAL SYSTEM(WIRING)(1/2)(WITH AUTO DECELERATION ITHOUT SWING MECHANICAL BRAKE ITH 2-STAGE)(#25924-)	1

**PC200LC-3 S/N 20001-UP**  
**ENGINE RELATED PARTS AND ELECTRICAL SYSTEM**

Item	Part Name	Qty
460	ELECTRICAL SYSTEM(WIRING)(2/2)(WITH AUTO DECELERATION WITH SWING MECHANICAL BRAKE WITH 2-STAGE)(#25924-)	1
470	ELECTRICAL SYSTEM (WIRING) (ATTACHMENT SIDE)	1
480	MONITOR PANEL AND RELATED PARTS (WITH 3-STAGE SELECTOR MODE OLSS)(#20001-30309)	1
490	MONITOR PANEL AND RELATED PARTS (WITH 3-STAGE SELECTOR MODE OLSS)(#30310-)	1
500	MONITOR PANEL AND RELATED PARTS (WITH 2-STAGE SELECTOR MODE OLSS)(#20001-30309)	1
510	MONITOR PANEL AND RELATED PARTS (WITH 2-STAGE SELECTOR MODE OLSS)(#30310-)	1

PC200LC-3 S/N 20001-UP  
 @@10344@

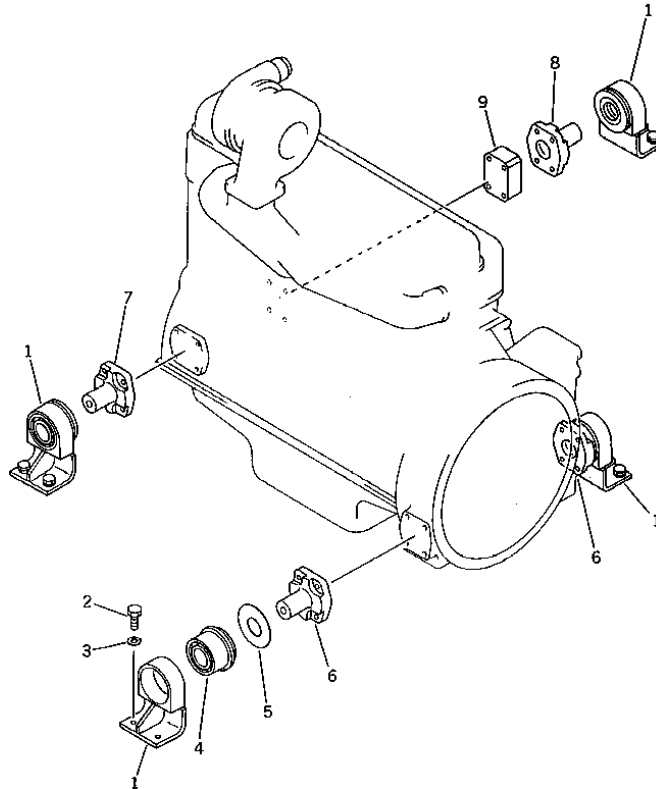

Ref. 1001

Page 030010

PC200LC-3 S/N 20001-UP  
 ENGINE MOUNT

Item	Part No.	Part Name	Qty	Serial No.
1	205-01-71162	BRACKET	4	20001-
2	01010-51635	BOLT	8	20001-
3	01643-31645	WASHER	8	20001-
4	205-01-71111	CUSHION	4	20001-
5	205-01-71151	SPACER	4	20001-
6	205-01-71120	PIN	2	20001-
7	205-01-71171	PIN	1	20001-
8	205-01-71130	PIN	1	20001-
9	205-01-71140	PLATE	1	20001-

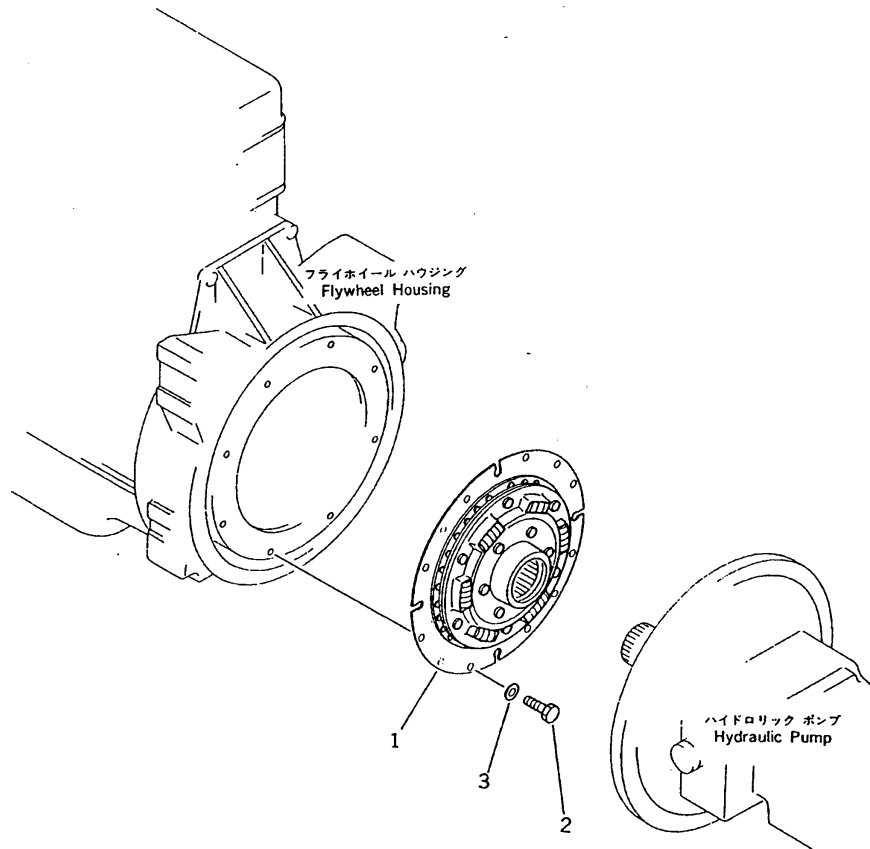

Ref. 1021

Page 030020

PC200LC-3 S/N 20001-UP  
DAMPER

Item	Part No.	Part Name	Qty	Serial No.
1	205-01-72110	DAMPER,DISC	1	20001-
2	01010-51020	BOLT	8	20001-
3	01643-31032	WASHER	8	20001-

PC200LC-3 S/N 20001-UP  
 @@10346@

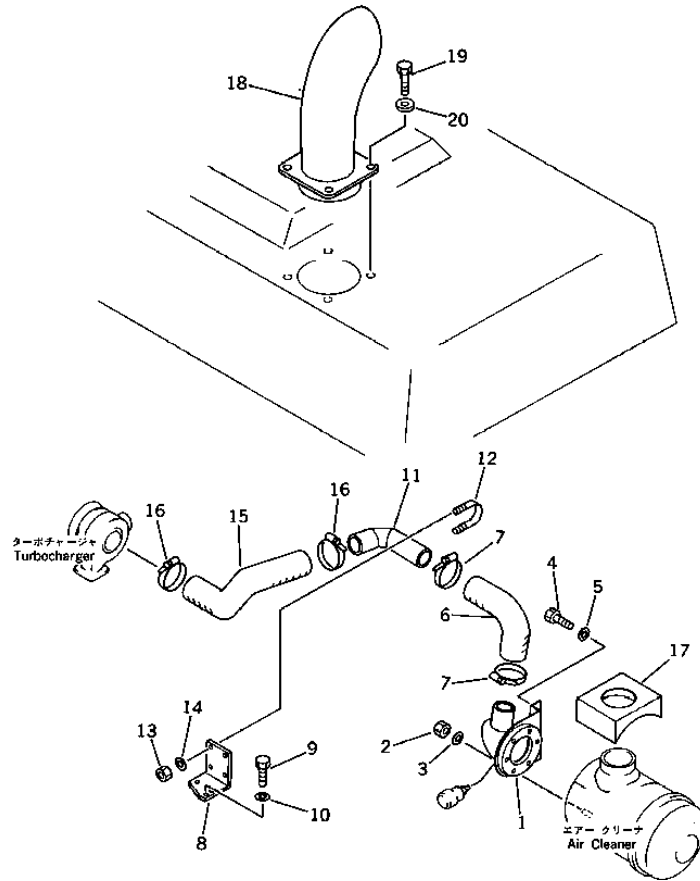

Ref. 1061

Page 030030

PC200LC-3 S/N 20001-UP  
 AIR INTAKE AND TAIL PIPE(#20001-26573)

Item	Part No.	Part Name	Qty	Serial No.
1	206-01-45110	TUBE	1	20001-26573
2	01582-11008	NUT	6	20001-26573
3	01643-31032	WASHER	6	20001-26573
4	01010-51025	BOLT	2	20001-26573
5	01643-31032	WASHER	2	20001-26573
6	206-01-45120	HOSE	1	20001-26573
7	07281-01029	CLAMP	2	20001-26573
8	206-01-45140	BRACKET	1	20001-26573
9	01010-51020	BOLT	3	20001-26573
10	01643-31032	WASHER	3	20001-26573
11	206-01-45130	TUBE	1	20001-26573
12	07283-27663	CLIP	2	20001-@
13	01599-01011	NUT	4	20001-@
14	01643-01032	WASHER	4	20001-@
15	206-01-45150	HOSE	1	20001-26573
16	07281-01029	CLAMP	2	20001-26573
17	206-01-45160	SEAL	1	20001-26573
18	205-01-73131	PIPE,TAIL	1	20001-26573
19	01010-51230	BOLT	4	20001-@
20	124-54-26540	WASHER	4	20001-@

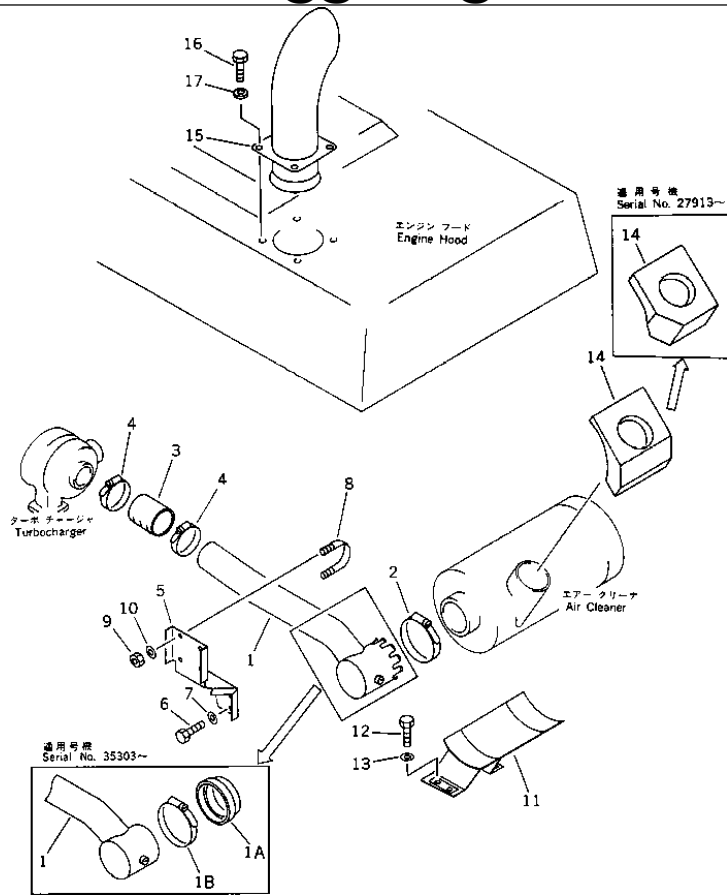

PC200LC-3 S/N 20001-UP  
AIR INTAKE AND TAIL PIPE(#26574-)

Item	Part No.	Part Name	Qty	Serial No.
1	206-01-45112	TUBE	1	35303-
	206-01-45111	TUBE	1	26574-35302
1A	206-01-45290	HOSE	1	35303-
1B	07281-01279	CLAMP	1	35303-
2	07281-01159	CLAMP	1	26574-
3	6131-11-4470	HOSE	1	26574-
4	07281-01029	CLAMP	2	26574-
5	206-01-45142	BRACKET	1	35303-
	206-01-45141	BRACKET	1	26574-35302
6	01010-51030	BOLT	2	26574-
7	01643-31032	WASHER	2	26574-
8	07283-27663	CLIP	2	20001-
9	01599-01011	NUT	4	20001-
10	01643-31032	WASHER	4	20001-
11	206-01-45270	BRACKET	1	26574-
12	01010-51030	BOLT	4	26574-
13	01643-31032	WASHER	4	26574-
14	206-01-45163	SEAL	1	30568-
	□206-01-45162	SEAL	1	27913-30567
	206-01-45161	SEAL	1	26574-27912
15	205-01-73132	PIPE,TAIL	1	26574-
16	01010-51230	BOLT	4	20001-
17	124-54-26540	WASHER	4	20001-

PC200LC-3 S/N 20001-UP  
 @@10347@

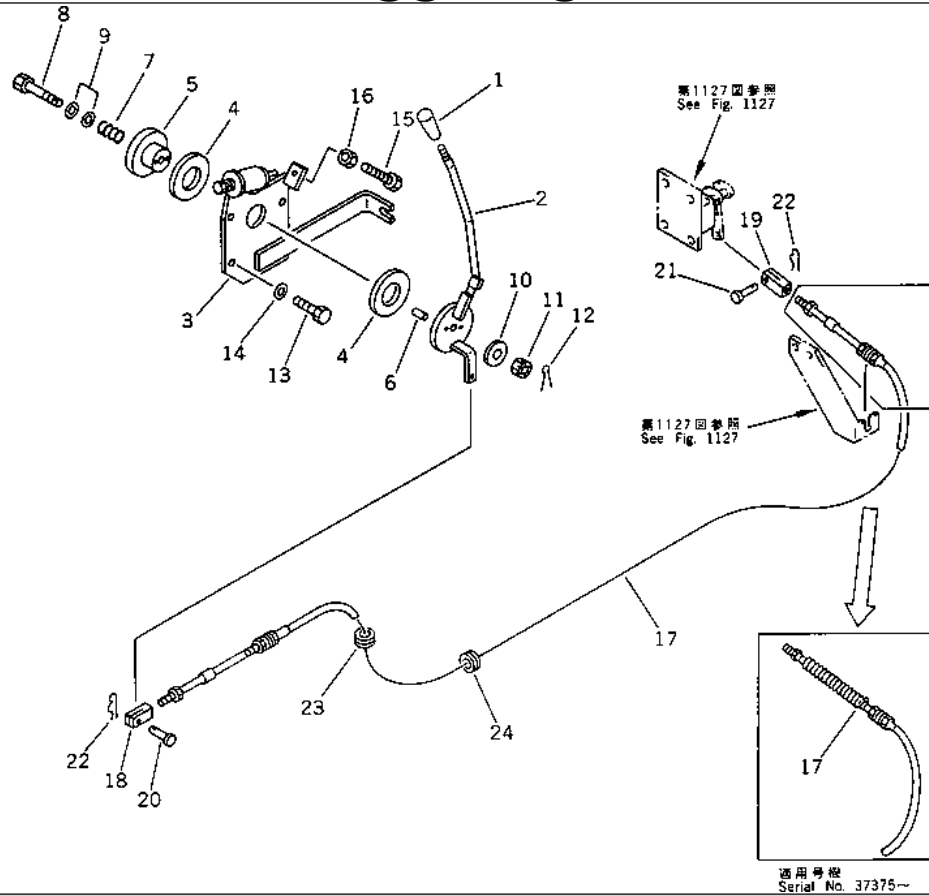

適用号様  
 Serial No. 37375~

Ref. 1101

Page 030050

PC200LC-3 S/N 20001-UP  
**FUEL CONTROL LEVER (FOR LONG LEVER CONTROL)**

Item	Part No.	Part Name	Qty	Serial No.
1	09304-01240	KNOB	1	20001-
2	205-43-71112	LEVER	1	20001-
3	205-43-71122	BRACKET	1	20001-
4	101-43-11281	FACING	2	20001-
5	201-43-22181	DISC	1	20001-
6	04020-00616	PIN	2	20001-
7	154-43-14690	SPRING	1	20001-
8	01052-51265	BOLT	1	20001-
9	01640-21223	WASHER	2	20001-
10	101-43-11380	COVER	1	20001-
11	01593-11210	NUT	1	20001-
12	04050-13030	PIN,COTTER	1	20001-
13	01010-51230	BOLT	3	20001-
14	01643-31232	WASHER	3	20001-
15	01016-51050	BOLT	1	20001-
16	01580-11008	NUT	1	20001-
17	205-43-71162	CABLE	1	37375-
	◆205-43-71161	CABLE	1	20001-37374
18	04211-20634	YOKE	1	20001-
19	201-43-11460	YOKE	1	20861-
	04211-20634	YOKE	1	20001-20860
20	04205-10618	PIN	1	20001-
21	04205-10622	PIN	1	20861-
	04205-10618	PIN	1	20001-20860
22	04052-00633	PIN,SNAP	2	20001-
23	566-54-11340	GROMMET	1	20001-
24	08037-03620	GROMMET	1	20001-



PC200LC-3 S/N 20001-UP  
 @@10348@

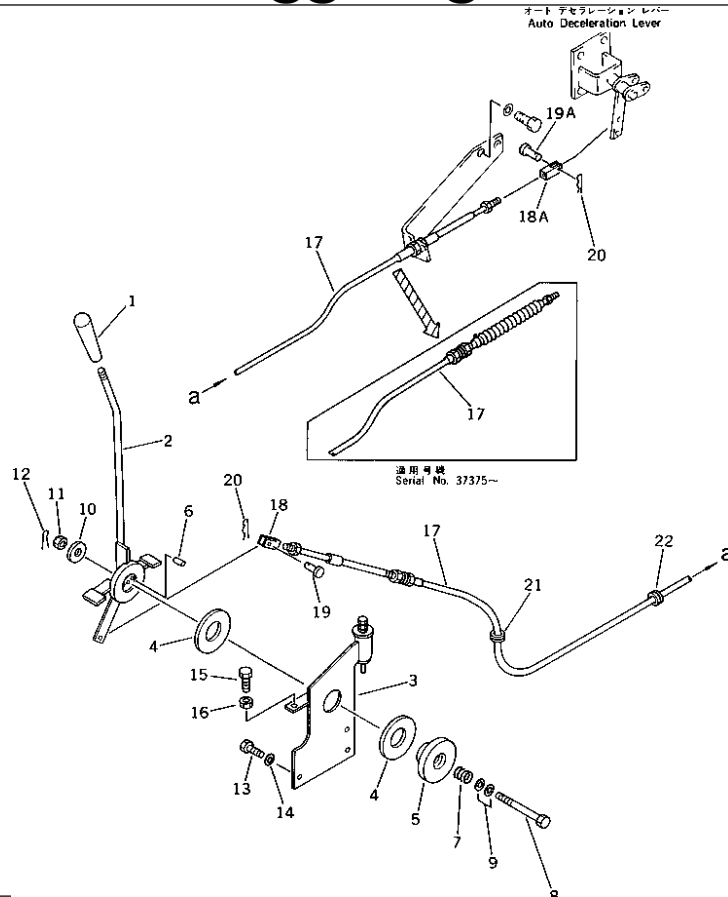

Ref. 1111

Page 030060

PC200LC-3 S/N 20001-UP  
 FUEL CONTROL LEVER (FOR WRIST CONTROL)

Item	Part No.	Part Name	Qty	Serial No.
1	09304-01240	KNOB	1	20001-
2	205-43-73250	LEVER	1	20001-
3	205-43-73260	BRACKET	1	20001-
4	101-43-11281	FACING	2	20001-
5	201-43-22181	DISC	1	20001-
6	04020-00616	PIN,DOWEL	2	20001-
7	154-43-14690	SPRING	1	20001-
8	01052-51265	BOLT	1	20001-
9	01640-21223	WASHER	2	20001-
10	101-43-11380	COVER	1	20001-
11	01593-11210	NUT	1	20001-
12	04050-13030	PIN,COTTER	1	20001-
13	01010-51230	BOLT	3	20001-
14	01643-31232	WASHER	3	20001-
15	01016-51050	BOLT	1	20001-
16	01580-11008	NUT	1	20001-
17	205-43-71162	CABLE	1	37375-
	◆205-43-71161	CABLE	1	20001-37374
18	04211-20634	YOKE	1	20001-
18A	201-43-11460	YOKE	1	20861-
	04211-20634	YOKE	1	20001-20860
19	04205-10618	PIN	1	20001-
19A	04205-10622	PIN	1	20861-
	04205-10618	PIN	1	20001-20860
20	04052-00633	PIN,SNAP	2	20001-
21	566-54-11340	GROMMET	1	20001-
22	08037-03620	GROMMET	1	20001-



**Download the full PDF manual instantly.**

**Our customer service e-mail:**

**[aservicemanualpdf@yahoo.com](mailto:aservicemanualpdf@yahoo.com)**